

Planning Permit No. C/PP/204/91

**ELEVATION APPROVED.**

SUBJECT TO THE CONDITIONS IN THIS OFFICE LETTER.

No. 10277/91 Date 12.12.91

*[Signature]*

FOR MEMBER SECRETARY  
MADRAS METROPOLITAN  
DEVELOPMENT AUTHORITY  
MADRAS - 600 008.

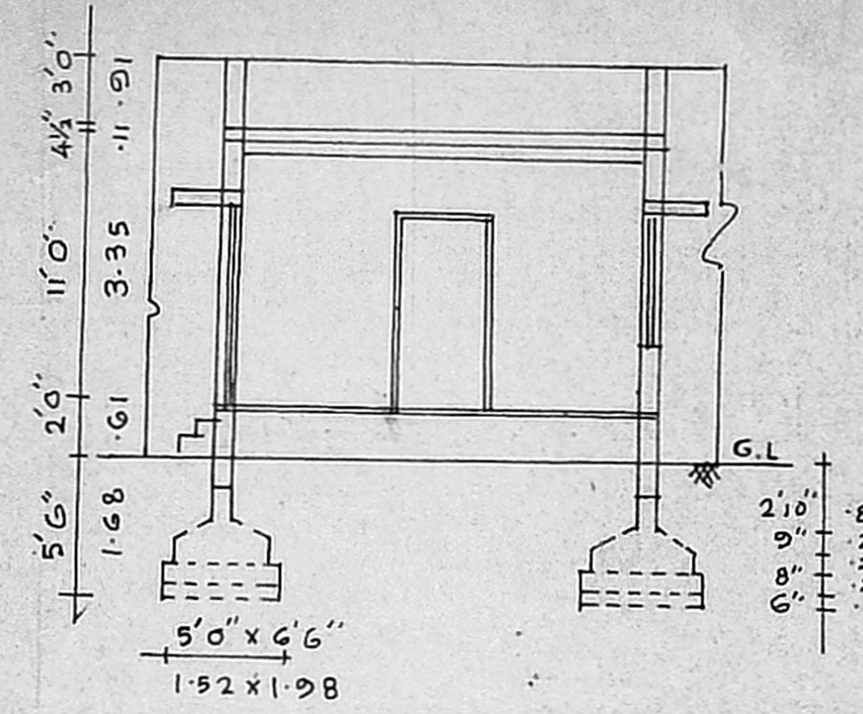

SECTION ON 'AA'

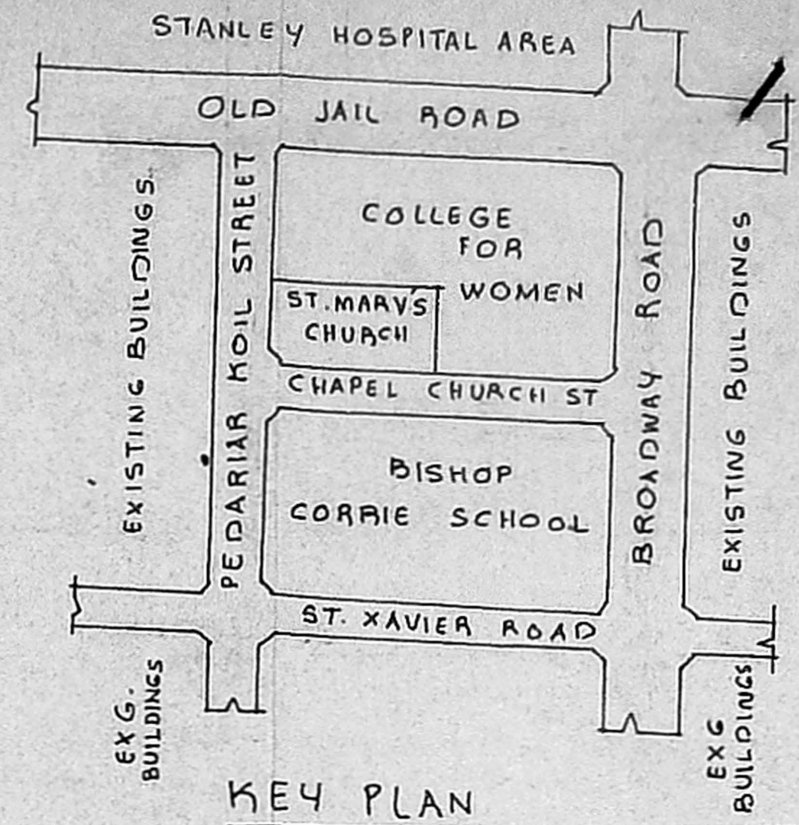

KEY PLAN

PLAN FOR PROPOSED <sup>67</sup>ADDITION OF PRAYER HALL TO THE EXISTING CHAPEL AT ST. MARK'S CHURCH, C.S.I. No. 2, PEDARIAR KOIL STREET, GEORGE TOWN, MADRAS. CORPORATION DIVISION NO. 48 SCALE 1" = 8'0" (1:100) PREVIOUS PLAN APPROVED IN B.A. No. 3497/89 DATED 30.6.89

**SPECIFICATIONS**

FOUNDATIONS & LEVELLING COURSE ARE IN P.C.C 1:4:8 MIX. B.W. IN C.M. 1:5 MIX. R.C.C. WORKS ARE IN 1:2:4 MIX. PLASTERING THE WALLS IN C.M. 1:4 MIX. CEILING & FLOOR FINISHING IN C.M. 1:3 MIX. DOORS AND WINDOWS ARE WELL SEASONED WOOD WITH TWO COATS OF PAINT.

**JOINERY**

D DOOR 4'0" x 8'0" (1.22 x 2.44)  
W WINDOW 5'0" x 5'6" (1.52 x 1.68)

**AREA DETAILS**

EXG. BUILDINGS	PLINTH AREA SQFT.	SQ. M.
1. CHAPEL	3013.62	363.58
2. COMMUNITY CENTRE	2978.18	276.77
3. CHAPLAIN QUARTER GF.	1169.43	108.64
	R.F.	602.43
4. GARAGE	403.50	45.84
5. SEXTON QUARTER	420.50	39.06
6. TOILET BLOCK	386.75	35.02
7. MEETING HALL	1752.09	162.86
STAIRS HEAD ROOM	188.125	17.48
PROPOSED	999.0	92.81

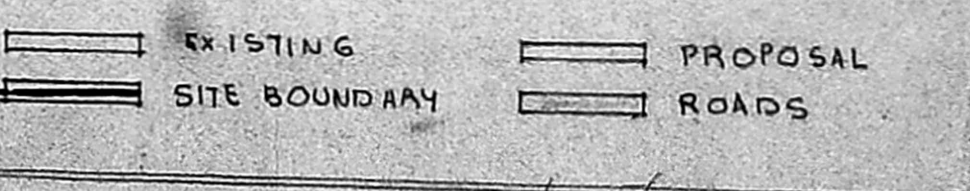

OWNER/APPLICANT *[Signature]*

*[Signature]*

**I. BALASUBRAMANI, B. Arch., M. C. A. ARCHITECT**  
Licensed Surveyor Regd. No: R. A. 16  
CORPORATION OF MADRAS  
No. 5, Paper Mills Road, First Floor,  
NEAR PERAMBUR CHURCH, MADRAS-11

ENGINEER/ARCHITECT

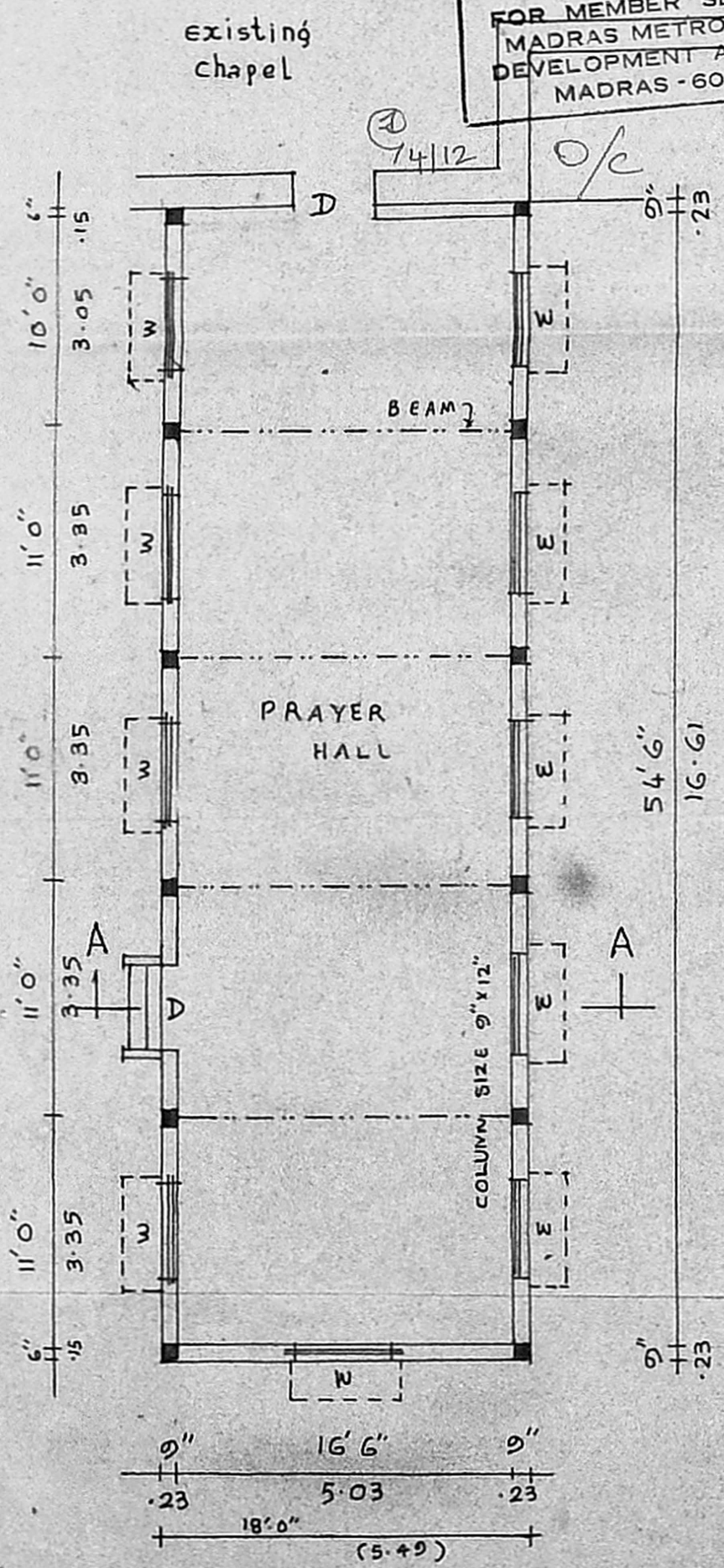

SITE PLAN  
SCALE 1" = 32'0" (1:400)

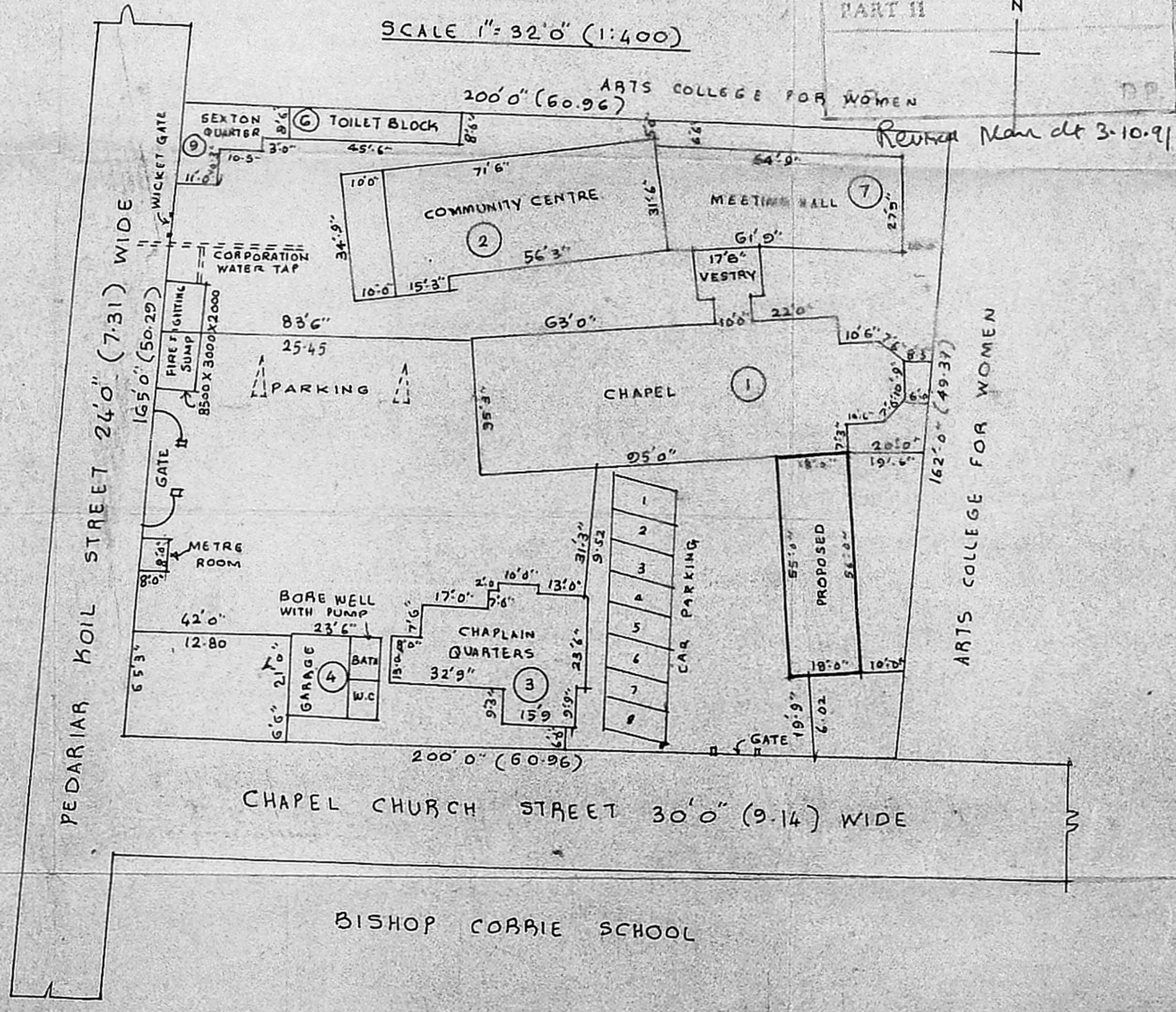

(not to scale)  
MMDA 'C' / PP NO. /  
C.No. C4/10277/91  
Area: \_\_\_\_\_  
Scrutiny: 4  
PART I 74/10  
PART II \_\_\_\_\_

Refer Map dt 3-10-91